

LAS MANOS

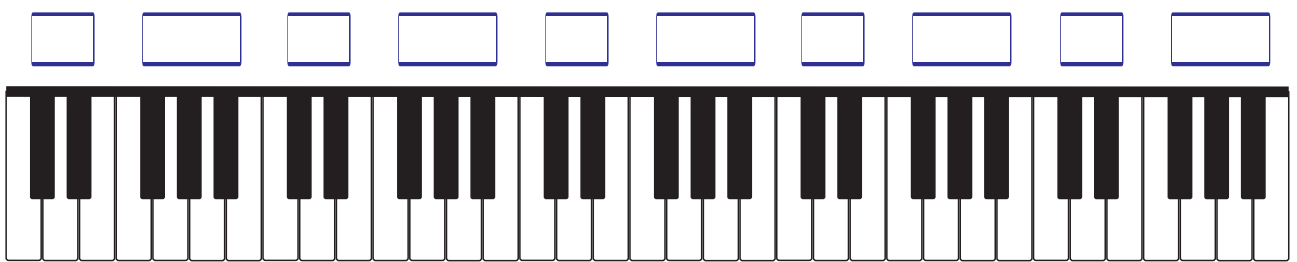

EL TECLADO

GRAVE

CENTRAL

AGUDO

EL COHETE ESPACIAL

La NEGRA y su SILENCIO

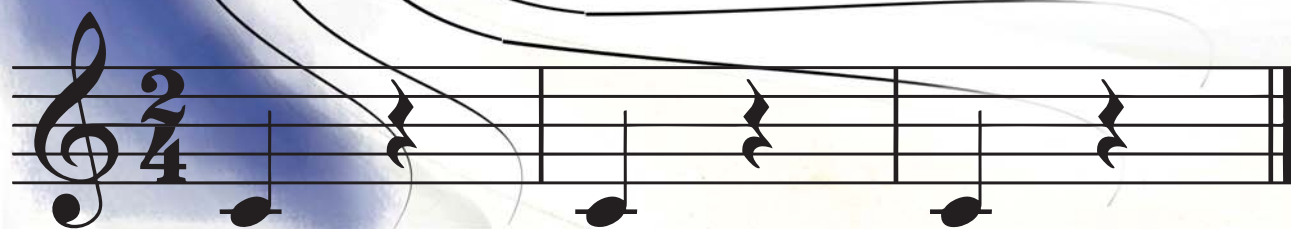

 Señala las notas

Música: José M^a Machuca Osorio
Ilustración: Miriam Pérez Jordán

EL DESFILE DE LOS ANIMALES MÚSICOS

la BLANCA y su SILENCIO

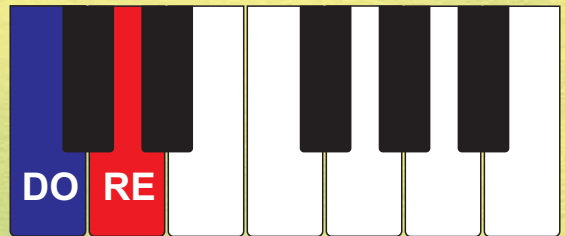

Señala las notas

Música: José M^a Machuca Osorio
Ilustración: Miriam Pérez Jordán

Subiendo y Bajando
Notas

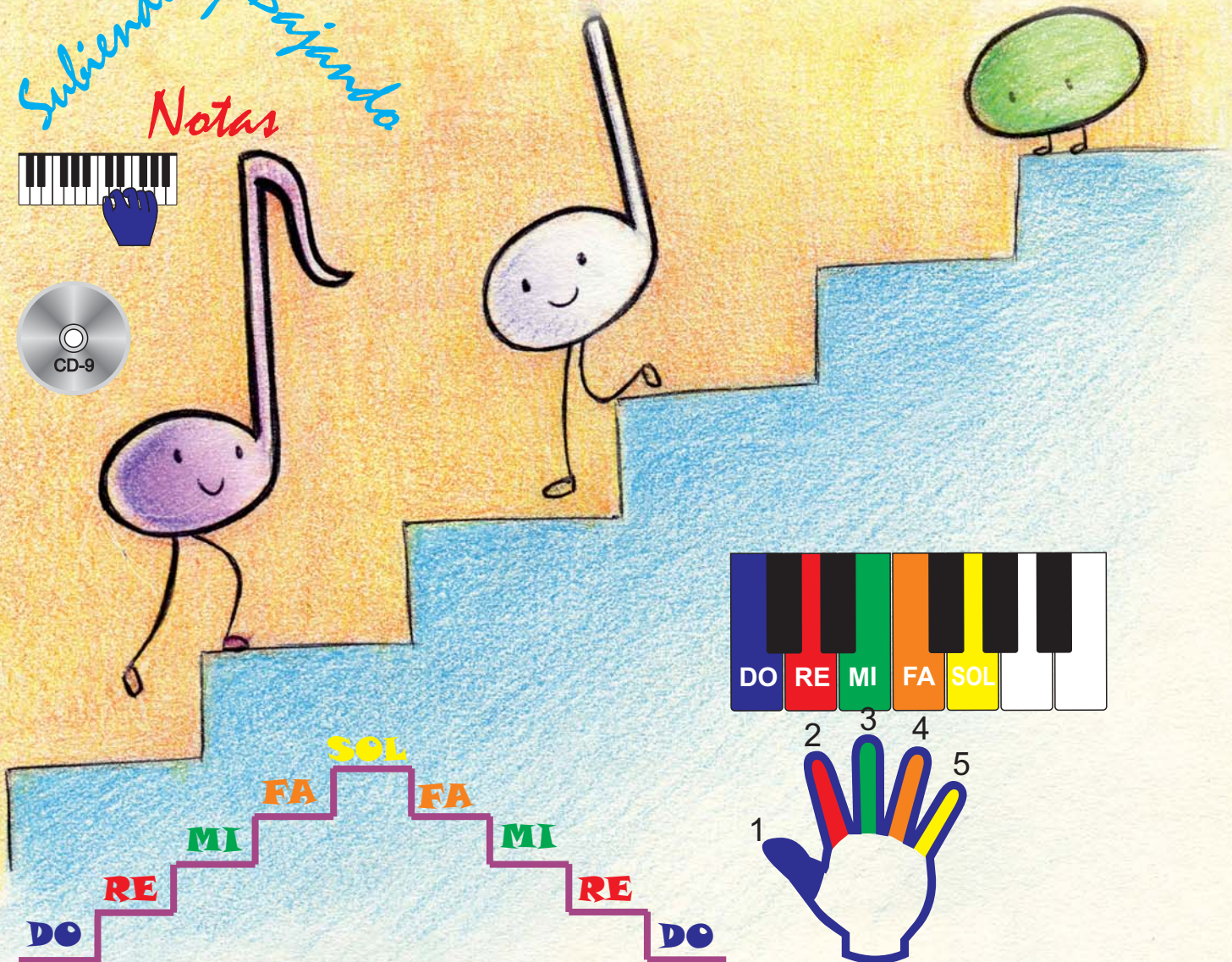

Música: José M^a Machuca Osorio
Ilustración: Miriam Pérez Jordán

La clave de FA

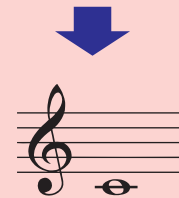
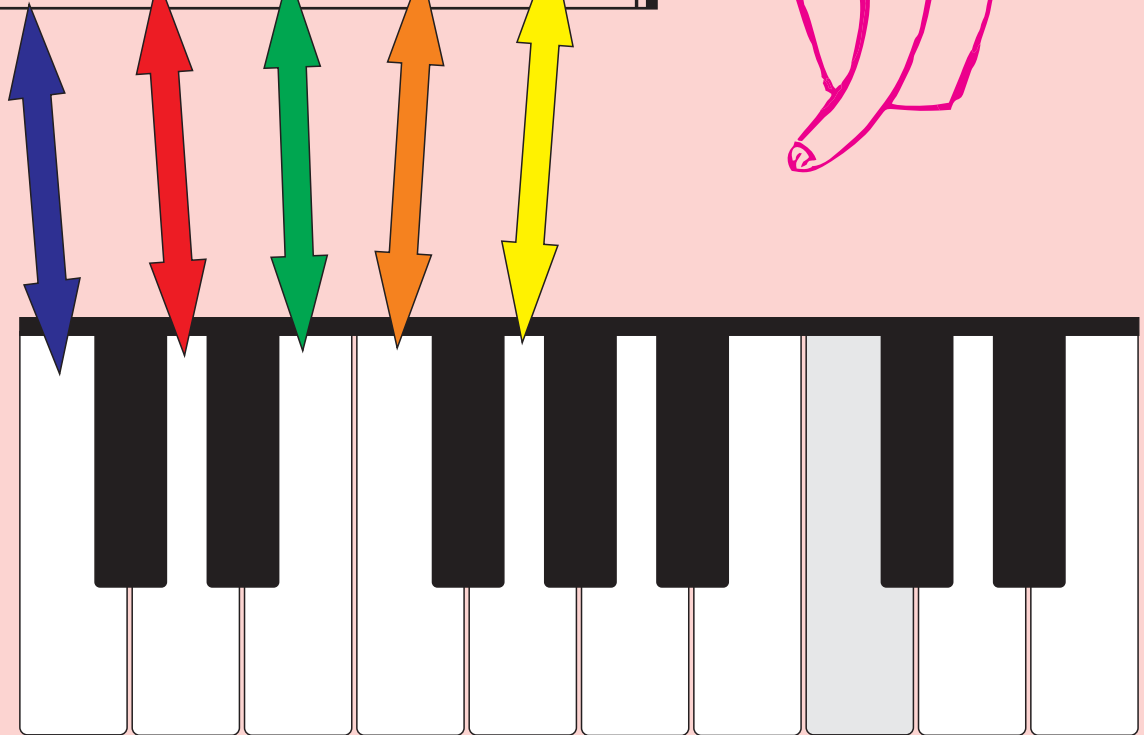
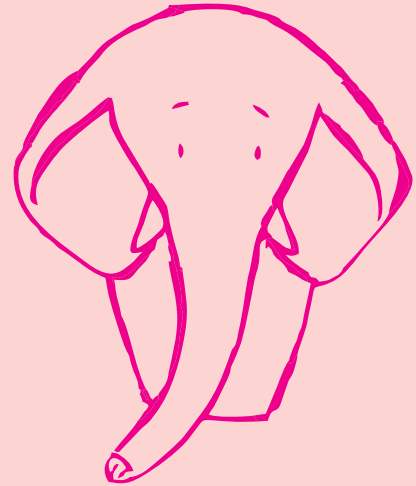

 Pinta las teclas de la clave de FA 

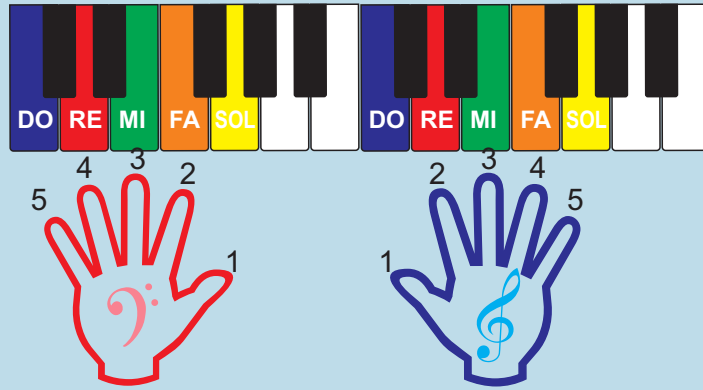

 Rodea las notas FA de la clave de Fa 

 Rodea las notas SOL de la clave de FA 

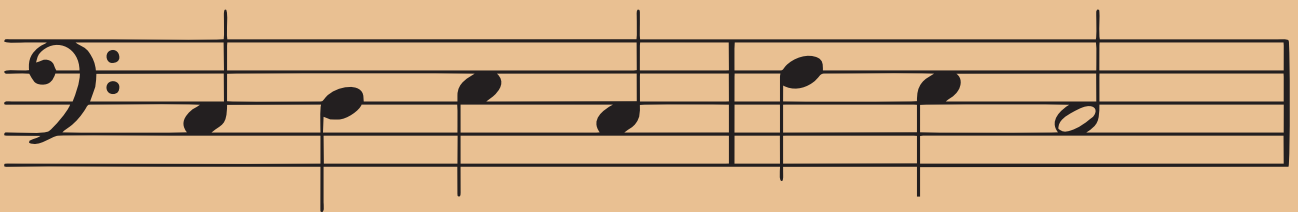

POSICIÓN DE SOL

FA SOL LA SI DO RE MI FA SOL LA SI DO RE MI

5 2 3 4 1 (Red hand)

1 2 3 4 5 (Blue hand)

De do u no en la po si ción de SOL.

De do cin co en la po si ción de SOL.

Música CD: José M^a Machuca Osorio
 Ilustración: Miriam Pérez Jordán

A PARIS

Popular
Francesa

A Pa rís, a Pa rís,

en mi ca ba lli to gris.

Música CD: José M^a Machuca Osorio
Ilustración: Miriam Pérez Jordán

LA FAMILIA DE PERCUSIÓN

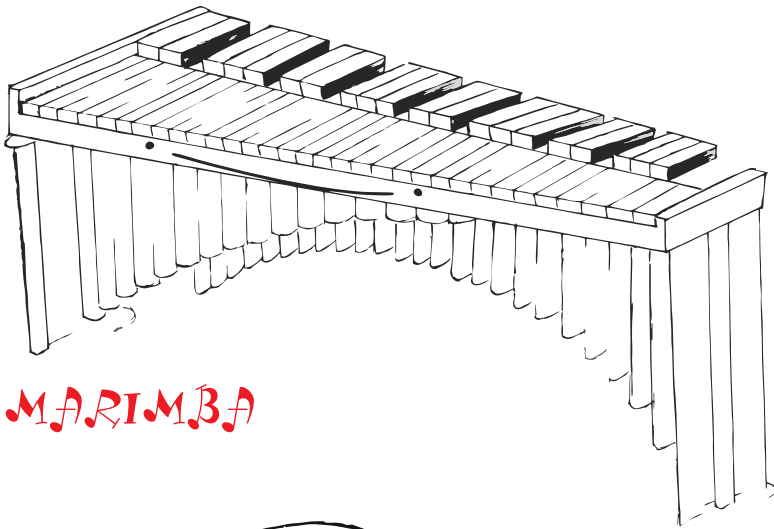
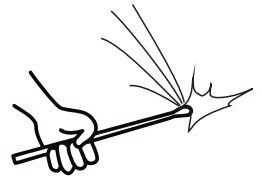

MARIMBA

TAMBOR

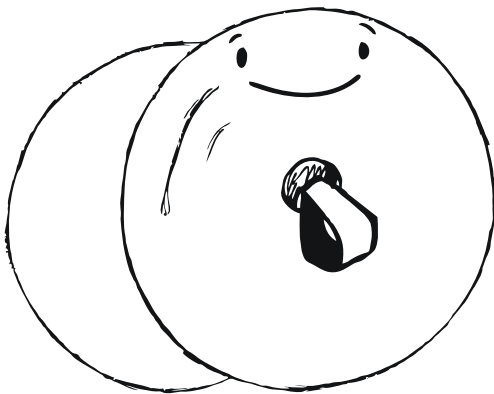

PLATILLOS

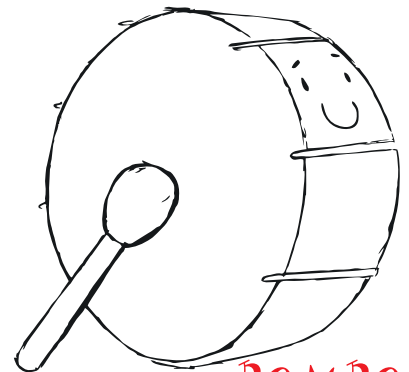

BOMBO

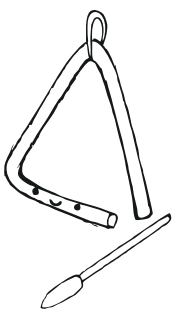

TRIANGULO

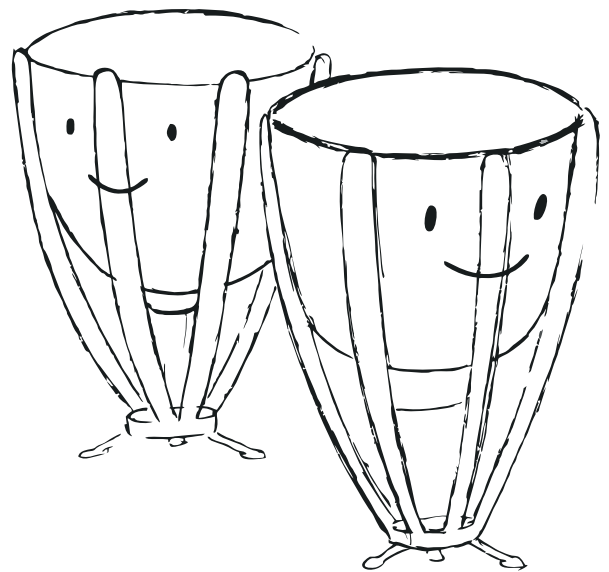

TIMBALES