

**1**  
Disco 1  
Pistas  
1 y 2

*Allegro* 

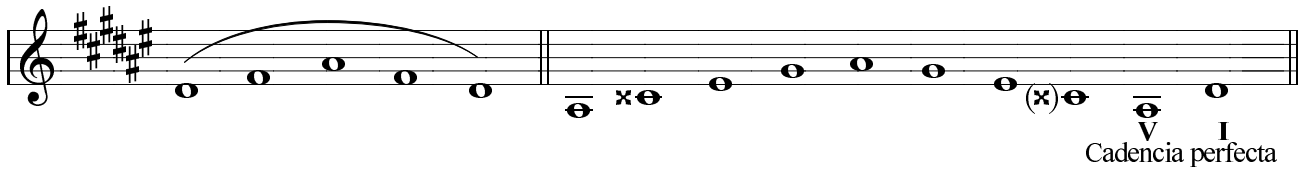

## RE sostenido menor

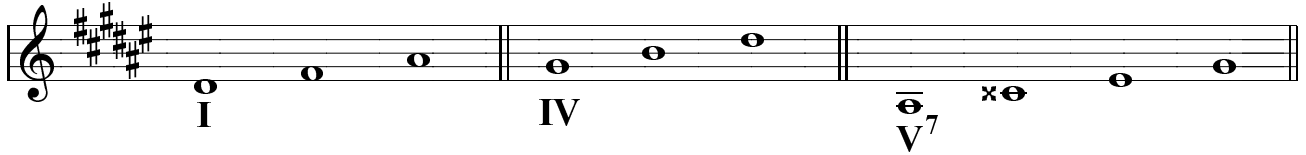
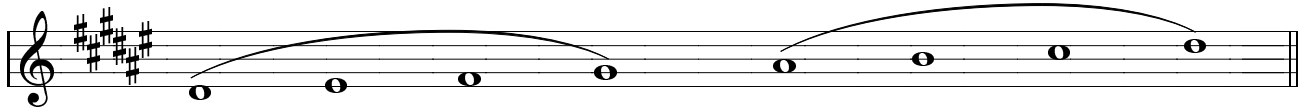

## EJERCICIOS DE ENTONACIÓN

Gabriel Robles

*Lento*

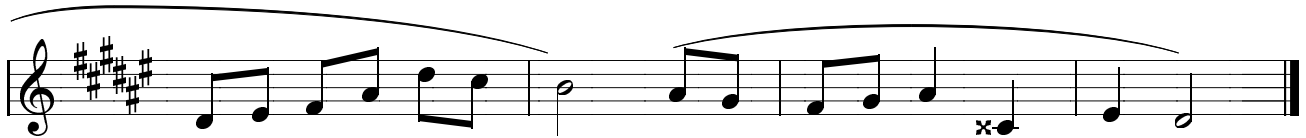

*Lento*

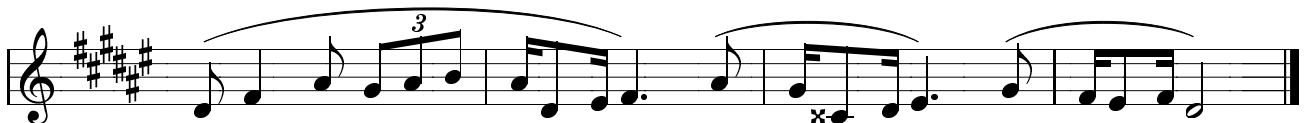
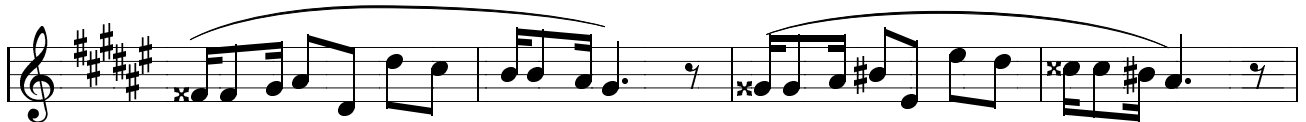

# LA sostenido menor

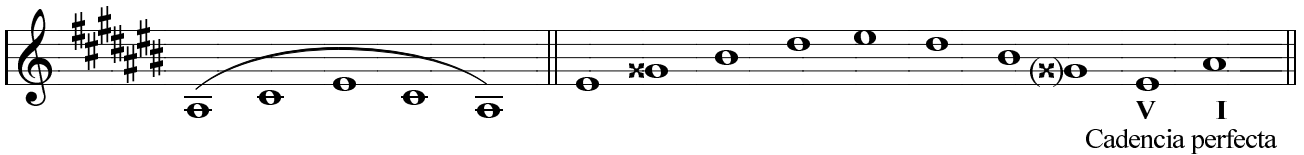
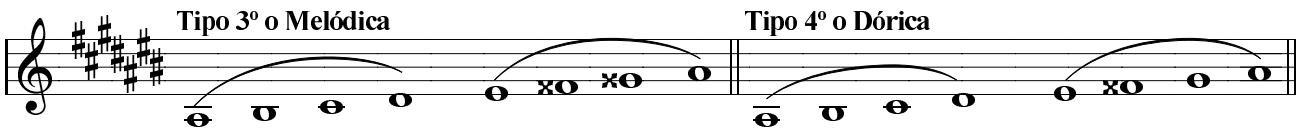
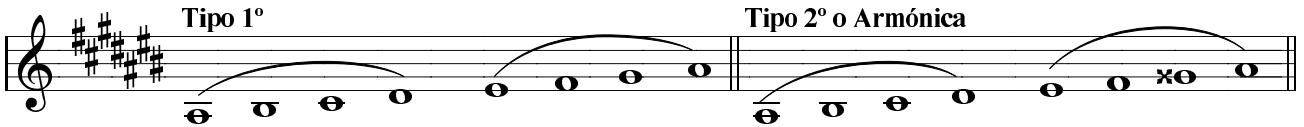
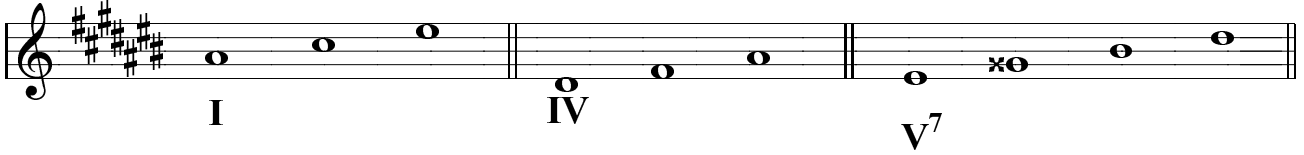
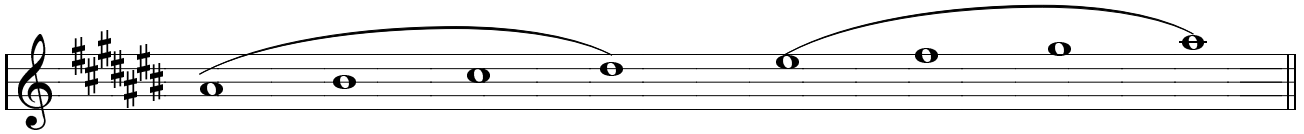

## EJERCICIO DE ENTONACIÓN

*Gabriel Robles*

*Lento*

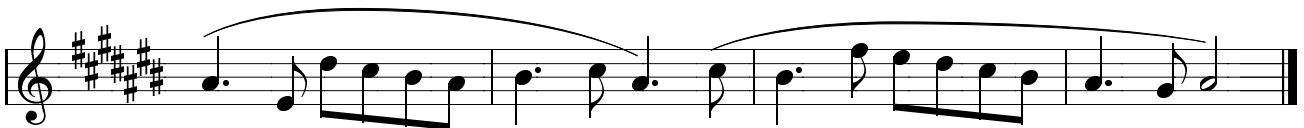
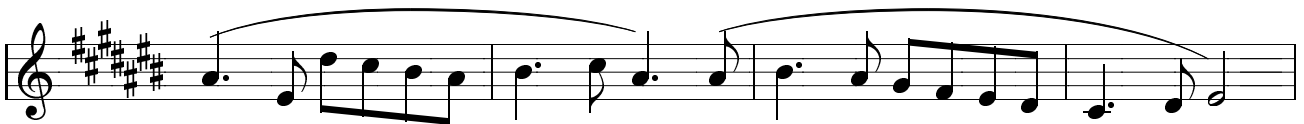

*Andante*

19

Disco 1  
Pistas  
31 y 32

*Moderato cantabile*

25  
Disco I  
Pistas  
43 y 44

*Andante*

Iª voz

IIª voz

50

Disco 2  
Pistas  
45 y 46

**lento.**

**R.Roldán Samián.**

**13.**

**MISA**

**A**

**SANTA CECILIA**

*Gabriel Robles Ojeda*

# SANTO

G. Robles

Moderato.

