

EJERCICIOS DE ENTONACIÓN

Rocío Guindo

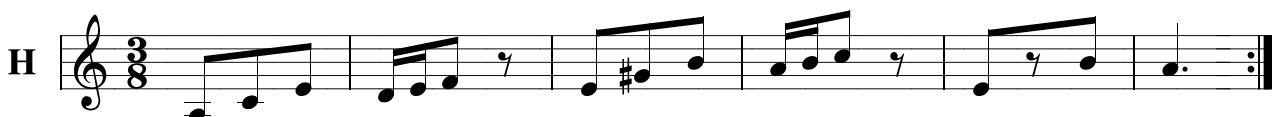
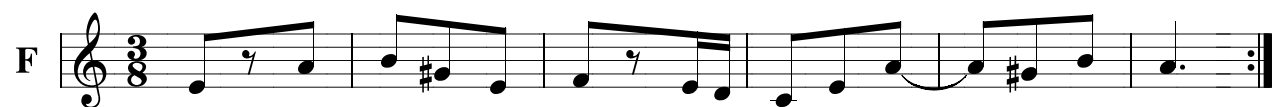
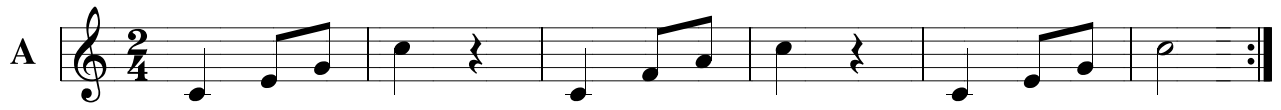

Andante

José Iglesias

10
Pistas
15 y 16

FA SOSTENIDO MENOR

Tipo 1° o Natural

Tipo 2° o Armónica

Tipo 3° o Melódica

Tipo 4° o Dórica

I IV V⁷

EJERCICIOS DE ENTONACIÓN

Rocío Guindo

A

B

C

D

E

EJERCICIOS DE ENTONACIÓN

Rocío Guindo

Andante

G. Robles

43

Pistas
59 y 60

p *mf*
siempre pp

mf *rit.* *con el canto*

mf *a tempo* *mf* *a tempo*

mp *rit. molto* *rit. molto*

Larghetto

José Iglesias

50

Pistas
73 y 74

APÉNDICE:

CUATRO CANCIONES

a 2, 3 y 4 VOCES

SAN SERENÍ DE LA BUENA VIDA

Allegretto

Arr.: José Iglesias- G. Robles

A D. Manuel Gámez
STABAT MATER

Lento

para soprano, contralto y coro

G. Robles

Tiples

p Sta - bat ma - ter do - lo - ro - sa
 O - quam tri - stis et at - fli - cta

Contraltos

p Sta - bat ma - ter do - lo - ro - sa
 O - quam tri - stis et at - fli - cta

Tenores

p Sta - bat ma - ter do - lo - ro - sa
 O - quam tri - stis et at - fli - cta

Bajos

p Sta - bat ma - ter do - lo - ro - sa
 O - quam tri - stis et at - fli - cta

Órgano

p

p jux - ta cru - cem la - cri - mo - sa
 fu - it il - la be - ne - di - cta

p jux - ta cru - cem la - cri - mo - sa
 fu - it il - la be - ne - di - cta

p jux - ta cru - cem la - cri - mo - sa
 fu - it il - la be - ne - di - cta

p jux - ta cru - cem la - cri - mo - sa
 fu - it il - la be - ne - di - cta

p